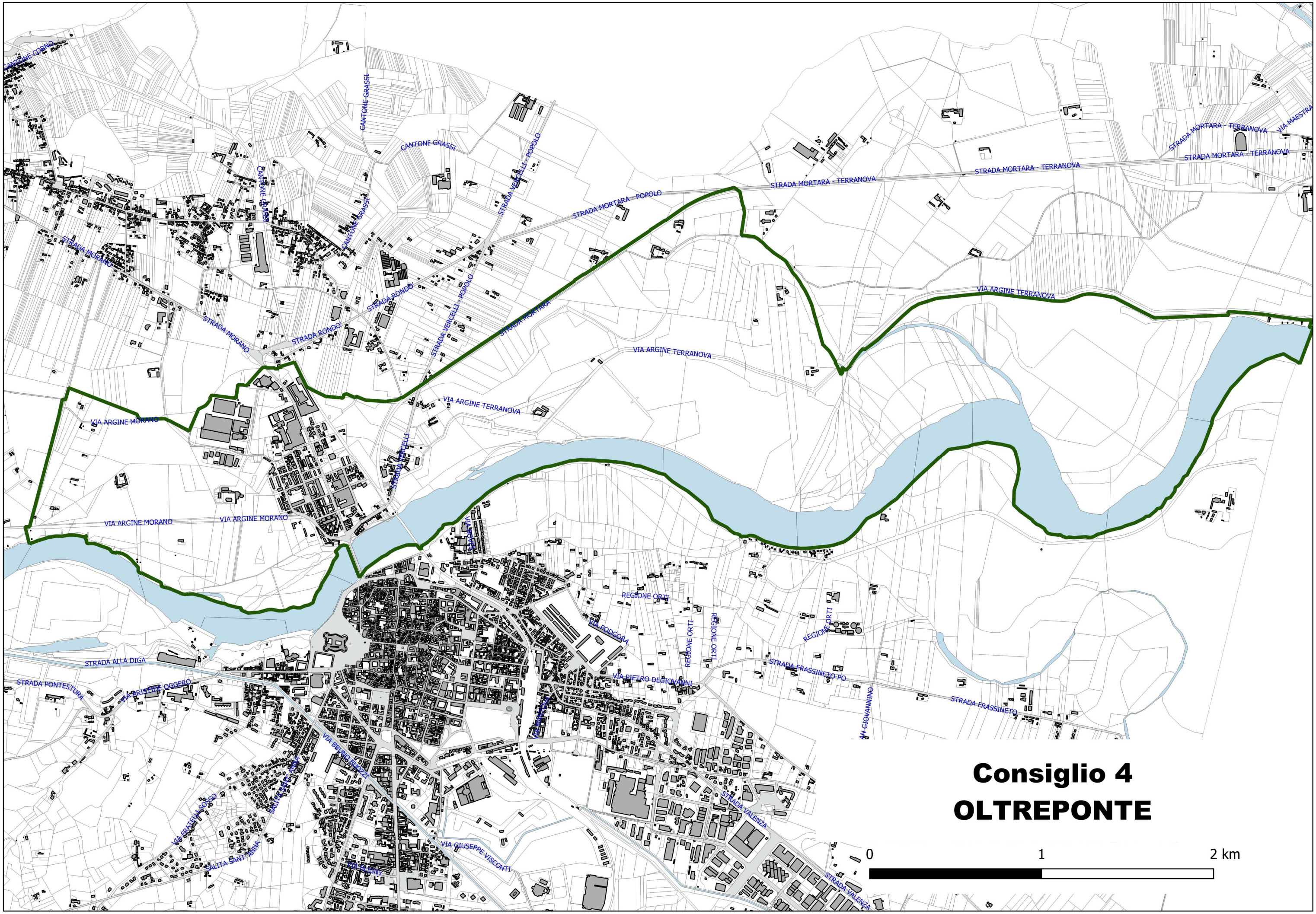

Consiglio 4
OLTREPONTE